

CURVE DATA TABLE

CURVE	RADIUS	LENGTH	CIRCUMFERENCE
C-219	330.18'	193.24'	124.88'
C-218	162.01'	114.53'	72.44'
C-217	127.20'	81.00'	51.40'
C-216	55.44'	34.53'	21.58'
C-215	35.84'	22.81'	14.47'
C-214	112.50'	68.85'	43.17'
C-213	330.18'	193.24'	124.88'
C-212	162.01'	114.53'	72.44'
C-211	127.20'	81.00'	51.40'
C-210	55.44'	34.53'	21.58'
C-209	35.84'	22.81'	14.47'
C-208	112.50'	68.85'	43.17'
C-207	330.18'	193.24'	124.88'
C-206	162.01'	114.53'	72.44'
C-205	127.20'	81.00'	51.40'
C-204	55.44'	34.53'	21.58'
C-203	35.84'	22.81'	14.47'
C-202	112.50'	68.85'	43.17'
C-201	330.18'	193.24'	124.88'

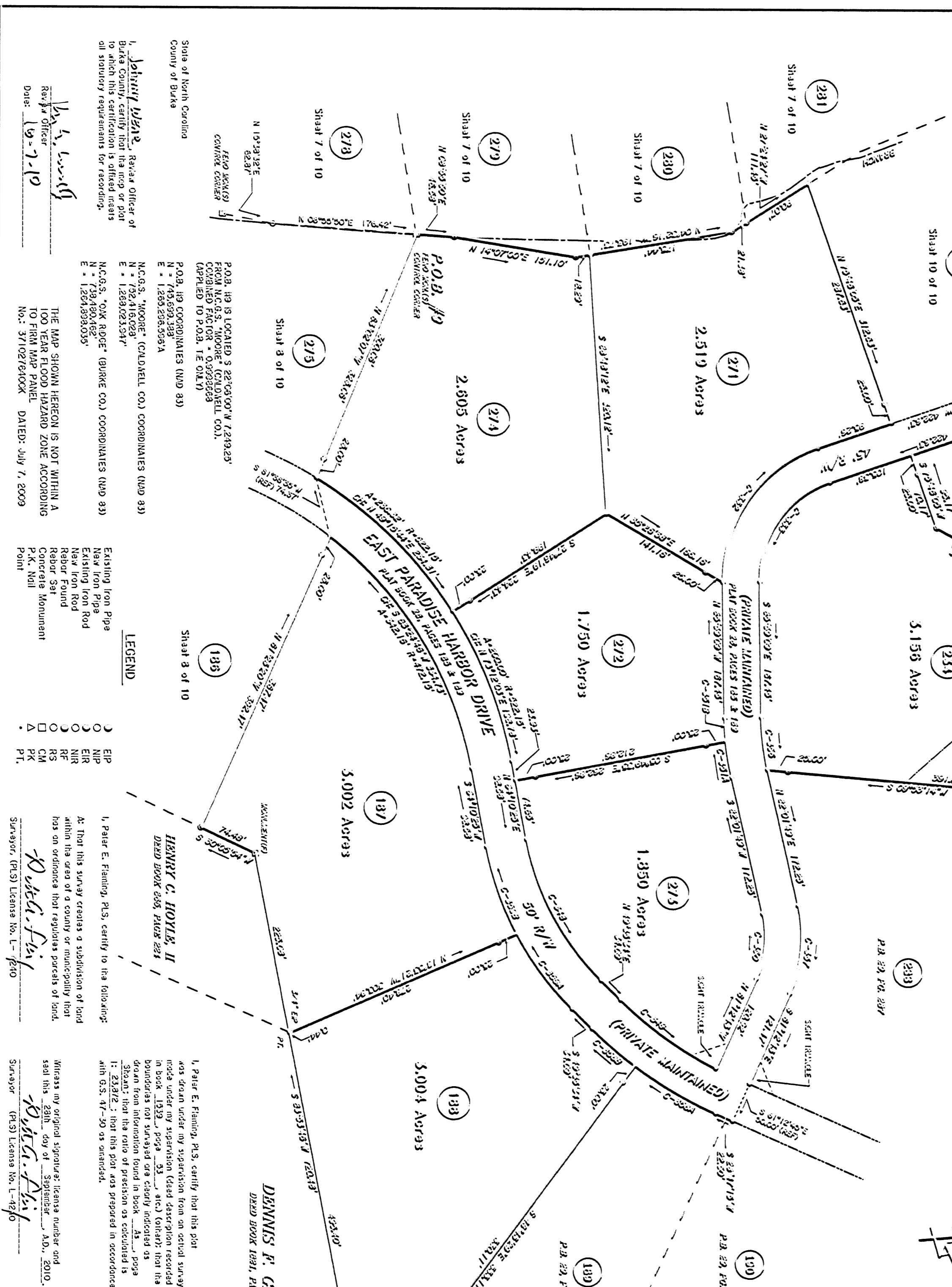

State of North Carolina
County of Burke

John E. Fleming, Receiver of Burke County, certify that this map or plat to which this certification is affixed meets all statutory requirements for recording.

Date: 9-7-10

P.O.B. IS LOCATED S 29°33'00" W 72°19'23" FROM N.C.G.S. "MOORE" (CANDLER CO.) COMBINED FACTOR = 0.99232688 (APPLIED TO P.O.B. (E O.M.V.))

P.O.B. H9 COORDINATES (WD 83)
N = 739,699.338
E = 1,289,298.358 A

P.O.B. H9 COORDINATES (WD 83)
N = 739,699.338
E = 1,289,298.358 A

P.O.B. H9 COORDINATES (WD 83)
N = 732,416.028
E = 1,289,298.358 A

P.O.B. H9 COORDINATES (WD 83)
N = 739,699.338
E = 1,289,298.358 A

THE MAP SHOWN HEREON IS NOT WITHIN A 100 YEAR FLOOD HAZARD ZONE ACCORDING TO FIRM MAP PANEL NO. 37102/6400X DATED: July 7, 2009

Existing Iron Pipe
New Iron Pipe
Existing Iron Rod
New Iron Rod
Rebar Found
Rebar Set
Concrete Monument
P.K. Nail
Point

I, Peter E. Fleming, PLS, certify to the following:
A: That this survey creates a subdivision of land within the area of a county or municipality that has an ordinance that regulates parcels of land.

Peter E. Fleming
Surveyor, (PLS) License No. L-14210

I, Peter E. Fleming, PLS, certify that this plat was drawn under my supervision from an actual survey made under my supervision (used description recorded in book 1339, page 53, etc.) (hereafter, that the boundaries not surveyed are clearly indicated as drawn from information found in book 1339, page 53, etc.); that the ratio of precision as calculated is 1:23,812; that this plat was prepared in accordance with G.S. 47-50 as amended.

Peter E. Fleming
Surveyor (PLS) License No. L-14210

WESTERN CAROLINA SURVEYORS, P.A. (License No. C-0338)
2121 HARPER AVE., S.W. LENOIR, N.C. TEL: (828) 768-6363

TITLE: SUBDIVISION OF:
PARADISE HARBOR - EAST EXTENSION - PHASE 4

CLIENT: PARADISE HARBOR, LLC

DEED REF. BK. 1339 PL. 53 TAX MAP NUMBER:
PLAT REF. BK. 28 PL. 179-176 P.N.S. 2/04-05-0569
PLAT REF. BK. 21 PL. 125-120 P.N.S. 2/04-05-0569

APP. BY DRAIN BY DATE SCALE: 1" = 100' C.E. 8249
PEF PEF PEF 9-28-2010 139 No.: 8248-E4 F.S. 62485244 SHEET 9 OF 10

Presented for recording on
October 13, 2010 at 4:30 PM
in Book 410 Page 43
John E. Fleming
Surveyor